PART OF NE 1/4, SEC. 32 & NW 1/4, SEC. 33, T.7N., R.2W., S.L.B. & M.

PLAIN CITY

BLOCK 19, PLAT A

TAXING UNIT: 21

SCALE 1" = 50'

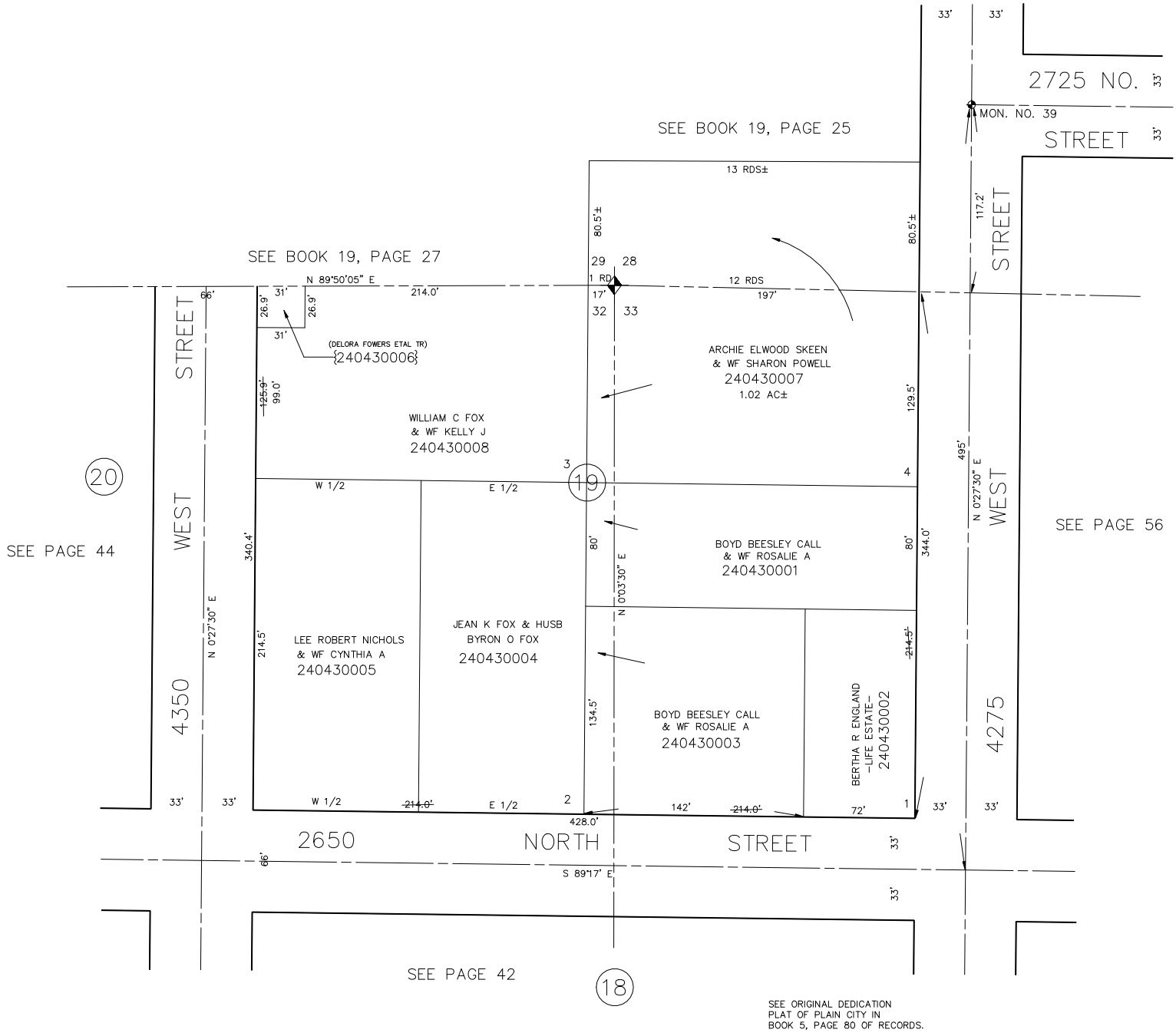

SEE ORIGINAL DEDICATION
PLAT OF PLAIN CITY IN
BOOK 5, PAGE 80 OF RECORDS.

L.D.F. 6-92